

Dottie Carruthers , Trial Secretary
7530 Swaney Road
Browns Summit, NC 27214-9522

Premium List
AKC Earthdog Trial



Furniture City Kennel Club
Member of the American Kennel Club

Saturday March 13,2010 and Sunday, March 14,2010
Pre-entries accepted through March 7, 2010

Entries accepted the day of the event for Intro to Quarry, Junior, Senior, and Master Earthdog.

Classes Offered:

Introduction to Quarry (Non-regular)
Junior Earthdog 🐾 Senior Earthdog 🐾 Master Earthdog
**** IRON DOG ****

Location:

Wilson Farm
347 Ogburn Mill Road, Stokesdale, NC 27357

*The FCKC gratefully acknowledges the continued contributions of
Karin Gunter for making these earthdog tests possible.*

JUDGES: SAT: IQ- Janie Smith; **JE-** Sharon Yon; **SE-** Sharon Yon;
ME- Larry Sorenson; **SUN: IQ-** Lori Watson; **JE-** Janie Smith;
SE- Larry Sorenson; **ME-** Sharon Yon

TEST SECRETARY

Dottie Carruthers, Event Secretary dottiecarruthers@bellsouth.net
7530 Swaney Rd, Browns Summit, NC 27214-9522 (336) 656-3158

TEST CHAIRMAN

Sally Yancey SCYancey@aol.com
1812 Trosper Rd, Greenboro, NC 27455 336-282-5733

TEST COMMITTEE

Mary Jane Carberry Sally Yancey
Alice Grubbs Howard Yost
Meg Wood

CLUB OFFICERS AND BOARD OF DIRECTORS

Alice Grubbs, President
Sally Yancey, Vice-President
Merry Jeanne Millner, Treasurer
Jenny Brewer, Secretary - BOD - Brad Grubbs, Meg Wood, Howard Yost

JUDGES

Janie Smith - Intro - Sat. 3/13/10 - JE- Sun. 3/14/10
406 Northampton Ln, Canton, GA 30115
Telephone: (770)992-5628

Larry Sorenson - ME - Sat. 3/13/10 - SE Sun/ 3/14/10
89 S Two Does Ln, Clayton, NC 27520
Telephone: (919) 550-7631

Lori Watson - Intro - Sun. 3/14/10
642 Spring Lane
Sanford, NC 27330
Telephone: (919)776-4688

Sharon Yon - JE and SE - Sat. 3/13/10 ME - Sun. 3/14/10
28058 Phillips Dr, Melfa, VA 23410
Telephone: (757)787-8735

PLEASE..... **No FLEXI – LEADS ON SITE!**

ENTRY FEES

Pre-Entries

Introduction to Quarry (Non-regular)	\$15
Junior, Senior, and Master Earthdog	\$20
Iron Dog (SE & ME Same Day for ME titled dogs)	\$30
Pre-Entries Close March 7, 2010.	

Day of Test Entries

Introduction to Quarry (Non-regular)	\$20
Junior, Senior, and Master Earthdog	\$25

Day of Test Entries Introduction to Quarry, Junior Earthdog, Senior Earthdog and Master Earthdog, entries close 30 minutes prior to the start of each test. Move-up Entries Close Saturday at the close of tests on March 13 for Sunday. Please notify the trial secretary if you have a move-up asap.

There will be no refunds for entries withdrawn after the closing date for any titling class or in the event that a dog and/or handler are dismissed from competition regardless of the reason for such dismissal. Entry fees for bitches in season will not be refunded.

AWARDS

Qualifying rosettes will be provided for qualifying rounds in all titling classes. A pale green ribbon will be awarded to any dog successfully completing the Introduction to Quarry test. In addition, titling rosettes will be awarded for any dog completing a title.

VETERINARIAN ON CALL

After Hours Vet Clinic

5505 W. Friendly Ave, Greensboro, NC 27410 336-851-1990

CHECK-IN AND RUNNING ORDER

Self-check-in for all classes will begin at 8:30 AM each day.

- 1 Master Earthdog Brace Drawing will be held at 8:45 a.m., and Master Earthdog Judging will begin at 9:00 a.m.
- 2 Introduction to Quarry Judging will begin at 9:15 a.m.
- 3 Senior Earthdog Judging will begin at the 9:30 am .
- 4 Junior Earthdog Judging will begin at 10:00 a.m. or after SE on Saturday

Exhibitors must check in prior to the start of their class. Dogs will be run in the order received with consideration given to multiple dogs with the same handler, dogs entered in both intro and a regular class, and to trial volunteers and workers.

THE SITE

The earthdog trial will be held on privately owned property. There is a covered, climate controlled training building on site.

Shade: Exhibitors will be able to use the training building for crating.

Water: Water is readily available on the site.

Food: A vendor will not be available at this trial. Occasionally the club will prepare homemade foods and purchased beverages available for donation.

ELIGIBILITY AND ENTRY REQUIREMENTS

Dogs six months of age or older and registered with the American Kennel Club are eligible to participate in earthdog tests, as are spayed and neutered dogs. The following breeds are classified as eligible to participate in earthdog tests:

<ul style="list-style-type: none"> Australian Terrier Bedlington Terrier Border Terrier Cairn Terriers Cesky Terriers Dachshund Dandie Dinmont Terrier Fox Terrier (<i>Wirehaired</i>) Fox Terrier (<i>Smooth</i>) 	<ul style="list-style-type: none"> Glen of Imaal Terrier Lakeland Terrier Manchester Terrier Miniature Bull Terrier Miniature Schnauzer Norfolk Terrier Norwich Terrier Parson Russell Terrier 	<ul style="list-style-type: none"> Rat Terrier Russell Terriers Scottish Terrier Sealyham Terrier Silky Terrier Skye Terrier Welsh Terrier West Highland White Terrier
-----------------------------------------------------------------------------------------------------------------------------------------------------------------------------------------------------------------------------------------------------------------------------------------------------------	------------------------------------------------------------------------------------------------------------------------------------------------------------------------------------------------------------------------------------------------------------------------------	------------------------------------------------------------------------------------------------------------------------------------------------------------------------------------------------------------------------------------------------------

Dogs of eligible breeds recorded with Purebred Alternative Listing Program/Indefinite Listing Privilege or dogs with Conditional registration are eligible to participate. A dog of an eligible breed with an acceptable foreign registration number is eligible to participate subject to [Chapter 11, Section 1 of the Dog Show Rules](#).

Effective January 1, 2010 All dogs must be individually registered with either the AKC or a foreign registry organization whose pedigrees are acceptable for AKC registration in order to participate in any AKC Conformation, Performance, or Companion event.

Inasmuch as Dachshunds and Terriers are hunting dogs, dogs disfigured as the result of accident or injury but otherwise qualified shall be eligible provided that the disfigurement does not interfere with functional movement. Dogs that are blind and/or deaf shall not be eligible. Blind means without useful vision, and deaf means without useful hearing.

Dogs may enter only one regular class at an Earthdog test, except dogs which have earned a Master Earthdog Title may enter more than one regular class (Regular classes are classes from which the dogs may earn titles, i.e. JE, SE, ME). No further title certificates will be awarded

A dog is not eligible to enter a test if the Judge of that test or any member of that Judge's family owns or co-owns the dog. The word "family" shall include a spouse, a sibling, a parent or a child, whether natural or adopted, of the Judge in question but shall not extend to other blood or legal relations.

Bitches in season shall not be eligible to enter the test. Entry fees paid for a bitch that comes into season shall not be refunded.



NOTICE TO EXHIBITORS

Exhibitors, through submission of entry, acknowledge that they are knowledgeable of AKC rules and regulations, and agree to abide by all rules in effect at the time of this trial. The organizing committee may refuse any entry. Anyone not currently in good standing with AKC will not be allowed entry in the trial.

RETURNED CHECKS do not constitute a valid entry fee. There will be a \$25 fee for any check returned.

Exhibitors who do not clean up after their dogs at the site or at their motels may be dismissed from the trial.

If a dog, while under judgment, attacks another dog or person, and if the Judges are unanimously under the opinion that such attack was without reasonable cause, the judges must disqualify the aggressive dog. An attack does not require a visible physical injury for the judges to disqualify the dog.

Furniture City Kennel Club members/workers/officers will not be responsible for the loss or damage to any dog exhibited, or for the possessions of any exhibitor whether the result was by accident or any other cause. It is distinctly understood that every dog at this event is in the care and custody and control of his owner or handler during the entire time the dog is on the show premises. Any exhibitor whose dogs and/or children create unnecessary disturbances or repeatedly engage in unsafe or disruptive behavior may, at the discretion of the Show Committee be asked to leave the show site. In such case, no refund of fees paid will be made..

MOTELS

Motel 6 Airport

I-40 & 68, 605 Regional Road (336) 668-2085
 From I-40 East: Exit at SR 68, Exit #210 and travel straight through the light. Turn right onto Regional Road.. This location is on the left side of the road.
 From I-40 West: Exit at Regional Road, Exit #210. Turn right and travel through the next light. This location is on the left side of the road.
 Approximately 30 minutes from test site.

Red Roof Inn Airport

I-40 & 68 (336) 271-2636
 From I-40: Exit at SR 68, Exit #210. This location is next to the Shoney's restaurant. Approximately 30 minutes from test site.

Red Roof Coliseum

2101 W. Meadowview, I-40 and High Point Road (336) 852-6560
 I-40 at High Point Road, Exit #217. Approximately 30 minutes from test site.

DIRECTIONS TO SITE:

From the East, West, or South: take I-40 to 68 North; Go North to 150 (Old Oak Ridge Road). Follow this to Hwy #220 North. At Stoplight at 220 take a left going North.. Cross over Hwy #158 and take the first hard surface road on the left (Ogburn Mill Road) Go 1/2 mile to signs for parking in pasture. on the right (next to the last trailer). The training building is visible with a blue metal roof.

From the North: Take 220 South to the first hard surface road on the right after the Hwy. 65/220 intersection, (about 7 miles south of Madison, NC). Turn Right on to Ogburn Mill Road and follow directions from above.

From **Motel 6/Red Roof Inn Airport** (allow approximately 30 min.): Turn left on Albert Pick Road, then bear right on NC-68. Bear right onto Oak Ridge Road. Turn left on US-220; go 3.5 miles and turn left onto Ogburn Mill Road. The trial site will be 0.4 miles on your left.

From **Red Roof Coliseum** (allow approximately 30 minutes): Turn right on High Point Road; continue on W Lee Street.. Turn left on S. Aycock Street. Continue on Aycock/Westover Ter./Battleground Avenue/ US-220. Once you are officially on US-220, go 4.7 miles on US-220 and turn Left onto Ogburn Mill Road. The trial site will be 0.4 miles on your left.

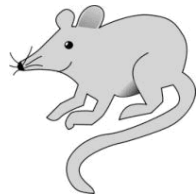

Marta Force will have on hand earth dog design hooded and crew neck sweatshirts, long and short sleeved t-shirts, breed specific with earthdog logo, all in a design which matches the collars, leads, and hunting leads. A portion of each sale will be donated to Border Terrier rescue.

HELP WANTED!

In order to put on a GREAT earthdog trial, we will need some help from our friends... If you would be willing to help, please fill this form out and return it with your entry. Workers will be provided with snacks and beverages. We will schedule you so that your volunteering will not conflict with running your dog.

Name: _____
 Phone Number: _____
 E-mail Address: _____

Please list dogs entered and classes entered:

Dog	Classes Entered	Days Entered
#	#	#
#	#	#
#	#	#
#	#	#
#	#	#

Please check/circle which jobs you are most interested in volunteering for:

- _____ Gate Steward Sat AM Sat PM Sun AM Sun PM
- _____ Den Steward Sat AM Sat PM Sun AM Sun PM
- _____ Rat Wrangler Sat AM Sat PM Sun AM Sun PM
- _____ Score Table Sat AM Sat PM Sun AM Sun PM
- _____ Clean up Sat AM Sat PM Sun AM Sun PM
- _____ Judges Refreshment Sat AM Sat PM Sun AM Sun PM
- _____ Awards Table Sat PM Sun PM

**TWO AKC EARTHDOG TESTS
FURNITURE CITY KENNEL CLUB**

Wilson Farm, Stokesdale, North Carolina
Saturday and Sunday, March 13, 14, 2010

OFFICIAL AMERICAN KENNEL CLUB ENTRY FORM

Single copies of the latest editions of the "Rules Applying to Dog Shows" and "Obedience Regulations" and "Regulations for Earthdog Trials" may be obtained without charge from the AMERICAN KENNEL CLUB, 5580 Centerview Drive, Raleigh, NC 27606-3390.

AGREEMENT

I (we) acknowledge that the "Rules Applying to Dog Shows" and the "Earthdog Regulations" have been made available to me(us), and that I am(we are) familiar with their contents, I (we) waive any and all claims and causes of action that I (we) might otherwise have against the AKC and any AKC approved judge judging at this trial, under AKC rules, regulations, and guidelines. I(we) agree that the club holding this earthdog trial has the right to refuse this entry for cause which the club shall deem to be sufficient. In consideration of the acceptance of this entry and of the holding of the earthdog trial and of the opportunity to have the dog judged and to win prize money, ribbons, or trophies, I (we) agree to hold this club, its members, directors, governors, officers, agents, superintendents, or trial secretary, and the owner or lessor of the premises and any employees of the aforementioned parties, harmless from any claim for loss or injury which may be alleged to have been caused directly or indirectly to any person or thing by the act of this dog while in or upon the agility trial premises or grounds or near any entrance thereto, and I(we) personally assume all responsibility and liability for any such claim; and I(we) further agree to hold the aforementioned parties harmless for any claim for loss of this dog by disappearance, theft, death, or otherwise, and for any claim for damage, or injury to the dog, whether such loss, disappearance, theft, damage, or injury be caused or be alleged to have been caused by the negligence of the club or any of the parties aforementioned, or by the negligence of any other person, or any other cause or causes.

I(we) hereby assume the sole responsibility for and agree to indemnify and save the aforementioned parties harmless from any and all loss and expense (including legal fees) by reason of the liability imposed by law upon any of the aforementioned parties for damage because of bodily injuries, including death at any time resulting therefrom, sustained by any person including myself (ourselves), or on account of damage to property, arising out of or in consequence of my(our) participation in this earthdog trial, howsoever such injuries, death or damage to property may be caused, and whether or not the same may have been caused or may have been alleged to have been caused by negligence of the aforementioned parties or any of their employees or agents, or any other person.

INSTRUCTIONS

(Variety) If you are entering a dog of a breed in which there are varieties for show purposes, please designate the particular variety you are entering i.e., Cocker Spaniel (solid color black, ASCOB, parti-color), Beagles (not exceeding 13 in., over 13 in. but not exceeding 15 in.), Dachshunds (long-haired, smooth, wirehaired), Collies (rough, smooth), Bull Terriers (colored, white), Manchester Terriers (standard, toy), Chihuahuas (smooth coat, long coat), English Toy Spaniels (King Charles and Ruby, Blenheim and Prince Charles), Poodles (toy, miniature, standard).

(Actual Owners) A dog must be entered in the name of the person who actually owned it at the time entries for a trial closed. If a registered dog has been acquired by a new owner, it must be entered in the name of its new owner in any trial for which entries closed after the date of acquirement, regardless of whether the new owner has received the registration certificate indicating that the dog is recorded in his/her name. State on entry form whether transfer application has been mailed to AKC. (For complete rules, refer to Chapter 11, Section 3.)

(If classes entered not identical both days, use separate forms)

ENTRY FEES: Introduction to Quarry: **\$15 pre-entries** and **\$20 for day of test** entries;
Junior Earthdog: **\$20 pre-entries, \$25 for day of test** entries;
Senior & Master Earthdog: **\$20 pre-entries, \$25 day of test** entries.
IRON DOG SE and ME –Pre-entries \$30 SAME DAY: \$35 Pre Entries CLOSE
at Trial Secretary's home, March 7, 2010.

Mail Entry **together with fees to Dottie Carruthers, 7530 Swaney Rd, Browns Summit, NC 27214-9522. Incomplete information or entries mailed without fees do not constitute a valid entry. Make checks payable to Furniture City Kennel Club.**

IMPORTANT: Read carefully instructions on the reverse side and elsewhere in the premium list.

Fee enclosed: _____

BREED/VARIETY:		ENTRY DAY: <input type="checkbox"/> SAT <input type="checkbox"/> SUN <input type="checkbox"/> BOTH	SEX: <input type="checkbox"/> Male <input type="checkbox"/> Female
CLASS(ES) ENTERED: (Dogs may enter both Introduction to Quarry and one titling class) <input type="checkbox"/> Introduction to Quarry <input type="checkbox"/> Junior Earthdog <input type="checkbox"/> Senior Earthdog <input type="checkbox"/> Master Earthdog <input type="checkbox"/> IRON DOG*			
AKC REGISTERED NAME (Include AKC titles only):		CALL NAME of DOG:	
ENTER NUMBER HERE - <input type="checkbox"/> AKC REG. No. <input type="checkbox"/> AKC LITTER No. <input type="checkbox"/> ILP No. <input type="checkbox"/> Foreign Reg. No & Country		Date of Birth: PLACE OF BIRTH <input type="checkbox"/> USA <input type="checkbox"/> CANADA <input type="checkbox"/> FOREIGN	
BREEDER:			
SIRE:			
DAM:			
ACTUAL OWNER:			
OWNER'S ADDRESS			
City, State, Zip			
Name of Handler (if other than owner)		Phone Number	
I certify that I am the actual owner of the dog, or that I am the duly authorized agent of the actual owner whose name I have entered above. In consideration of the acceptance of this entry, I (we) agree to abide by the rules and regulation of the American Kennel Club in effect at the time of this show or obedience trial or agility trial, and further agree to be bound by the agreement printed on the reverse of this entry form. I (we) certify and represent that the dog entered is not a hazard to persons or other dogs; the entry is submitted for acceptance on the foregoing representation and agreement. SIGNATURE OF OWNER OR AGENT AUTHORIZED TO MAKE THIS ENTRY: (Parent or legal guardian if owner under 18 years of age)			
PRINTED NAME (If other than owner)			
Email Address:		Phone Number:	

DO NOT SEPARATE THESE TWO PAGES ← →

**TWO AKC EARTHDOG TESTS
FURNITURE CITY KENNEL CLUB**

Wilson Farm, Stokesdale, North Carolina
Saturday and Sunday, March 13, 14, 2010

(If classes entered not identical both days, use separate forms)

ENTRY FEES: Introduction to Quarry: **\$15 pre-entries** and **\$20 for day of test** entries;
Junior Earthdog: **\$20 pre-entries, \$25 for day of test** entries;
Senior & Master Earthdog: **\$20 pre-entries, \$25 day of test** entries.
IRON DOG SE and ME –Pre-entries \$30 SAME DAY: \$35 Pre Entries CLOSE
at Trial Secretary's home, March 7, 2010.

Mail Entry **together with fees to Dottie Carruthers, 7530 Swaney Rd, Browns Summit, NC 27214-9522.**
Incomplete information or entries mailed without fees do not constitute a valid entry. Make checks payable to Furniture City Kennel Club.

Fee enclosed: _____

OFFICIAL AMERICAN KENNEL CLUB ENTRY FORM

Single copies of the latest editions of the "Rules Applying to Dog Shows" and "Obedience Regulations" and "Regulations for Earthdog Trials" may be obtained without charge from the AMERICAN KENNEL CLUB, 5580 Centerview Drive, Raleigh, NC 27606-3390.

AGREEMENT

I (we) acknowledge that the "Rules Applying to Dog Shows" and the "Earthdog Regulations" have been made available to me(us), and that I am(we are) familiar with their contents, I (we) waive any and all claims and causes of action that I (we) might otherwise have against the AKC and any AKC approved judge judging at this trial, under AKC rules, regulations, and guidelines. I(we) agree that the club holding this earthdog trial has the right to refuse this entry for cause which the club shall deem to be sufficient. In consideration of the acceptance of this entry and of the holding of the earthdog trial and of the opportunity to have the dog judged and to win prize money, ribbons, or trophies, I (we) agree to hold this club, its members, directors, governors, officers, agents, superintendents, or trial secretary, and the owner or lessor of the premises and any employees of the aforementioned parties, harmless from any claim for loss or injury which may be alleged to have been caused directly or indirectly to any person or thing by the act of this dog while in or upon the agility trial premises or grounds or near any entrance thereto, and I(we) personally assume all responsibility and liability for any such claim; and I(we) further agree to hold the aforementioned parties harmless for any claim for loss of this dog by disappearance, theft, death, or otherwise, and for any claim for damage, or injury to the dog, whether such loss, disappearance, theft, damage, or injury be caused or be alleged to have been caused by the negligence of the club or any of the parties aforementioned, or by the negligence of any other person, or any other cause or causes.

I(we) hereby assume the sole responsibility for and agree to indemnify and save the aforementioned parties harmless from any and all loss and expense (including legal fees) by reason of the liability imposed by law upon any of the aforementioned parties for damage because of bodily injuries, including death at any time resulting therefrom, sustained by any person including myself (ourselves), or on account of damage to property, arising out of or in consequence of my(our) participation in this earthdog trial, howsoever such injuries, death or damage to property may be caused, and whether or not the same may have been caused or may have been alleged to have been caused by negligence of the aforementioned parties or any of their employees or agents, or any other person.

INSTRUCTIONS

(Variety) If you are entering a dog of a breed in which there are varieties for show purposes, please designate the particular variety you are entering i.e., Cocker Spaniel (solid color black, ASCOB, parti-color), Beagles (not exceeding 13 in., over 13 in. but not exceeding 15 in.), Dachshunds (long-haired, smooth, wirehaired), Collies (rough, smooth), Bull Terriers (colored, white), Manchester Terriers (standard, toy), Chihuahuas (smooth coat, long coat), English Toy Spaniels (King Charles and Ruby, Blenheim and Prince Charles), Poodles (toy, miniature, standard).

(Actual Owners) A dog must be entered in the name of the person who actually owned it at the time entries for a trial closed. If a registered dog has been acquired by a new owner, it must be entered in the name of its new owner in any trial for which entries closed after the date of acquirement, regardless of whether the new owner has received the registration certificate indicating that the dog is recorded in his/her name. State on entry form whether transfer application has been mailed to AKC. (For complete rules, refer to Chapter 11, Section 3.)

BREED/VARIETY:		ENTRY DAY: <input type="checkbox"/> SAT <input type="checkbox"/> SUN <input type="checkbox"/> BOTH	SEX: <input type="checkbox"/> Male <input type="checkbox"/> Female
CLASS(ES) ENTERED: (Dogs may enter both Introduction to Quarry and one titling class) <input type="checkbox"/> Introduction to Quarry <input type="checkbox"/> Junior Earthdog <input type="checkbox"/> Senior Earthdog <input type="checkbox"/> Master Earthdog <input type="checkbox"/> IRON DOG*			
AKC REGISTERED NAME (Include AKC titles only):		CALL NAME of DOG:	
ENTER NUMBER HERE - <input type="checkbox"/> AKC REG. No. <input type="checkbox"/> AKC LITTER No. <input type="checkbox"/> ILP No. <input type="checkbox"/> Foreign Reg. No & Country		Date of Birth: PLACE OF BIRTH <input type="checkbox"/> USA <input type="checkbox"/> CANADA <input type="checkbox"/> FOREIGN	
BREEDER:			
SIRE:			
DAM:			
ACTUAL OWNER:			
OWNER'S ADDRESS			
City, State, Zip			
Name of Handler (if other than owner)		Phone Number	
I certify that I am the actual owner of the dog, or that I am the duly authorized agent of the actual owner whose name I have entered above. In consideration of the acceptance of this entry, I (we) agree to abide by the rules and regulation of the American Kennel Club in effect at the time of this show or obedience trial or agility trial, and further agree to be bound by the agreement printed on the reverse of this entry form. I (we) certify and represent that the dog entered is not a hazard to persons or other dogs; the entry is submitted for acceptance on the foregoing representation and agreement. SIGNATURE OF OWNER OR AGENT AUTHORIZED TO MAKE THIS ENTRY: (Parent or legal guardian if owner under 18 years of age)			
PRINTED NAME (If other than owner)			
Email Address:		Phone Number:	

DO NOT SEPARATE THESE TWO PAGES ← →

Wilson Farm Release

Saturday and Sunday March 13 and/or 14, 2010

This form should be filled out and included with the AKC registration – one for each handler.

It shall be known that:

_____ (known
as participant)

_____ (also known
as participant)

Address: _____

City, State and Zip: _____

Email address: _____

Home and Cell phone: _____

Desires to engage in the FCKC Earthdog Trial at Wilson Farm,
347 Ogburn Mill Road, Stokesdale, NC 27357,
owned by Karin Gunter

In consideration of this Earthdog activity, services and entry fees paid, receipt and sufficiency of which is hereby acknowledged, the Participant hereby does forever and finally release, remise, acquit, satisfy and forever discharge Wilson Farm, Karen Gunter (including employees, teachers, trainers, and agents) of and from all manner of action or actions, causes and causes of action, suit debits, dues, sums of money, bonds, billings, contracts, controversies, agreements, promises, damages, variances, judgments, executions, claims and demands whatsoever, in the law or in equity, which may arise or might in the future arise or hereinafter may arise for or against Wilson Farm or the landowners for the activities stated above.

Signature: _____

Date: _____

YOU MUST INCLUDE THIS SIGNED FORM WITH YOUR REGISTRATION

The FCKC gratefully acknowledges the contributions of Karin Gunter for making these earthdog tests possible.